

REVISIONS		
DATE	NAME	LIC. No.
07/01/05	RICHARD A. MORALLE, PLS	GB25863
07/31/06	RICHARD A. MORALLE, PLS	GB25863
12/31/10	RICHARD A. MORALLE, PLS	GB25863
12/31/11	RICHARD A. MORALLE, PLS	GB25863

SEE SHEET 2.07

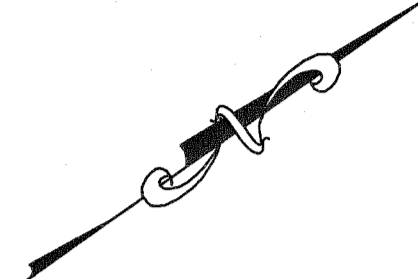

SEE SHEET 2.04

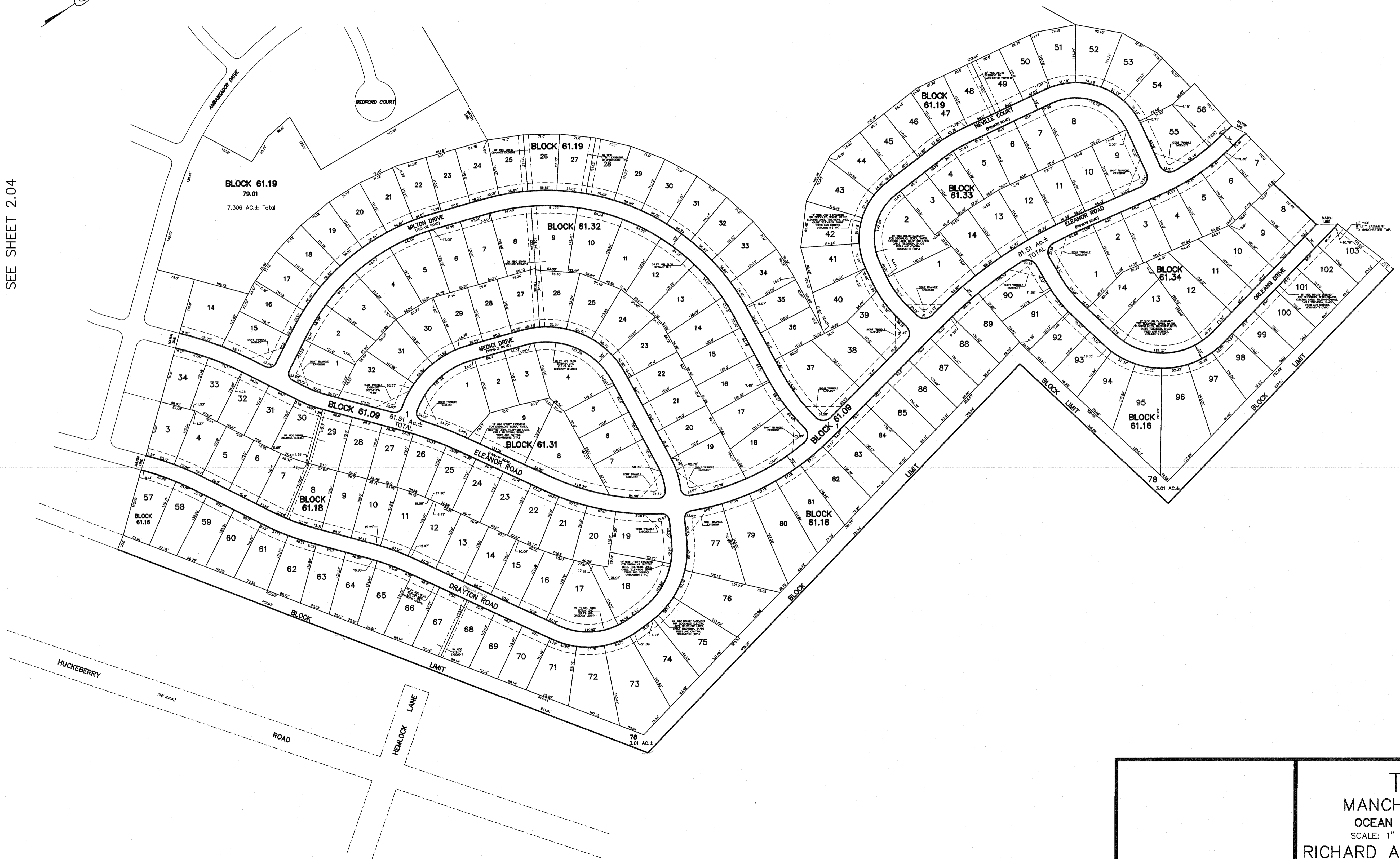

SEE SHEET 2.11

SEE SHEET 2

SEE SHEET 2.01

<p>TAX MAP MANCHESTER TOWNSHIP OCEAN COUNTY, NEW JERSEY SCALE: 1" = 100' DECEMBER, 1998 RICHARD A. SCHULZ, P.E., P.L.S. T & M ASSOCIATES 11 TINDALL ROAD, MIDDLETOWN TOWNSHIP NEW JERSEY, 07748</p>	
--	--