

NOTE:
PORTIONS OF TEMPORARY CUL-DE-SAC
SHOWN ARE TO REVERT TO LOT-SI-
BLOCK-61.07 AND LOTS-24 & 25, BLOCK-61.06
WHEN ROAD IS EXTENDED.

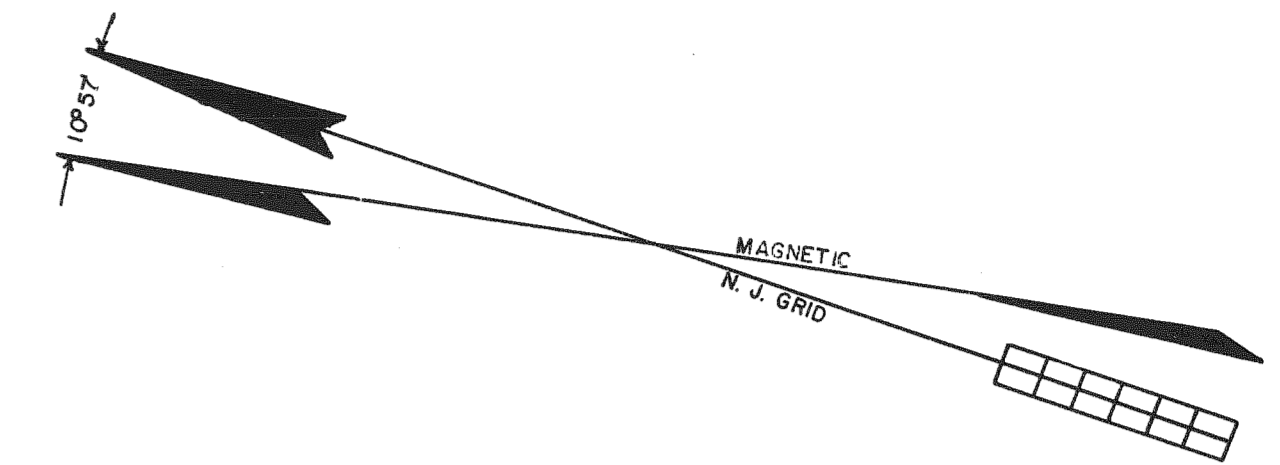

SHEET 2

HOLLY OAKS IV
AMENDED SECTION-1,2,33
FILED O.C.C.O. 3/22/79, MAP No's E-881, F-881, D-882

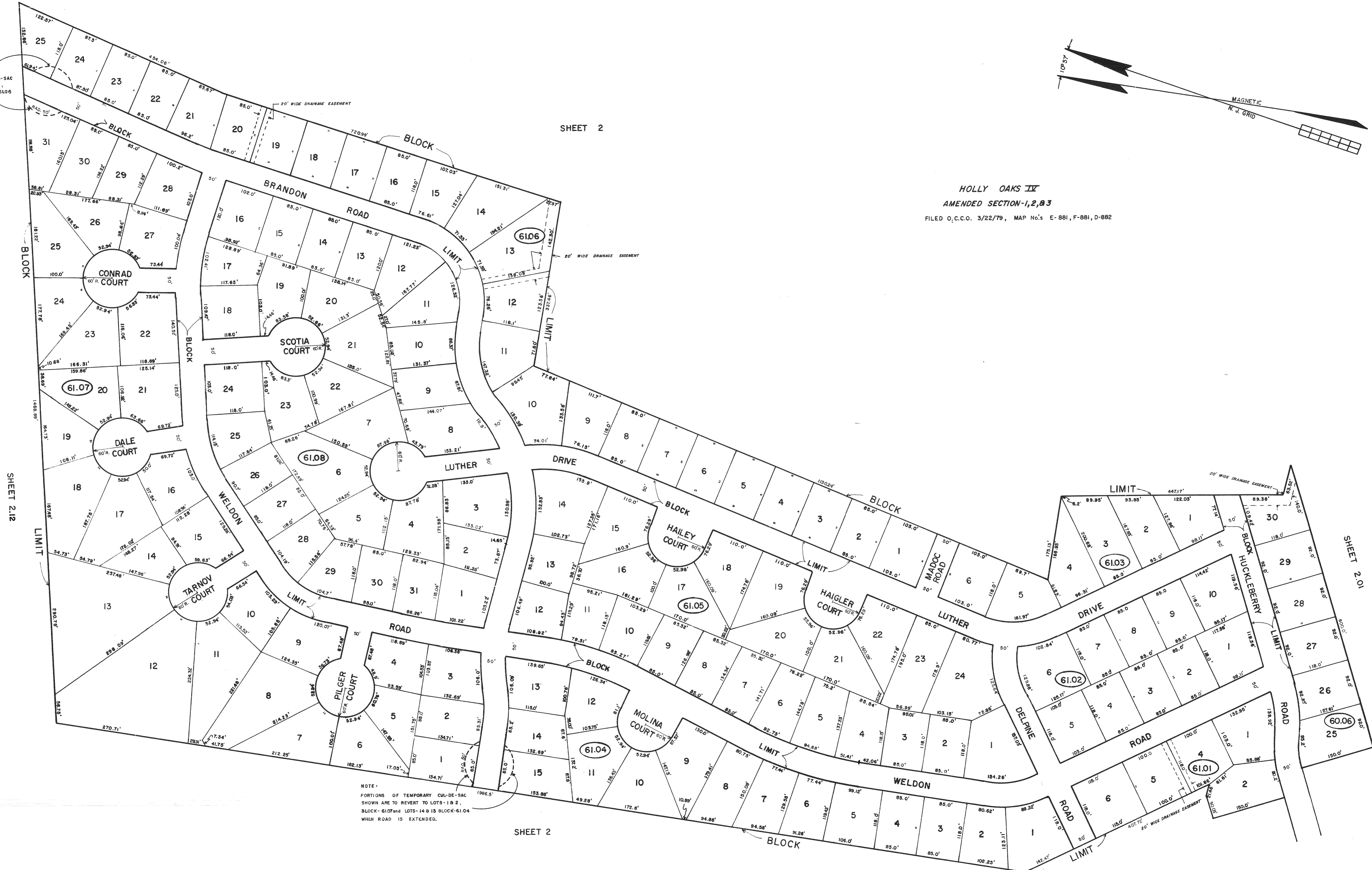

NOTE:
PORTIONS OF TEMPORARY CUL-DE-SAC
SHOWN ARE TO REVERT TO LOTS-1 & 2,
BLOCK-61.07 AND LOTS-14 & 15, BLOCK-61.04
WHEN ROAD IS EXTENDED.

SHEET 2

SHEET 2.12

SHEET 2.01

DATE	REVISIONS	NAME	NO
11-30-04			
07-31-03			
NOV. 1989	RICHARD A. MORALLE, P.E. & P.L.S.		6825863
NOV. 1989	FELLOWS, READ & ASSOCIATES		
NOV. 1988	FELLOWS, READ & ASSOCIATES		
MAR. 1986	FELLOWS, READ & ASSOCIATES		
DEC. 1984	G. L. HART		15543

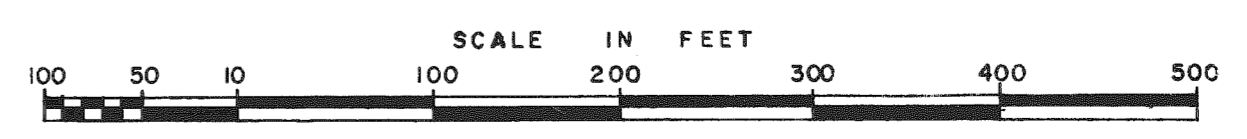

TAX MAP
MANCHESTER TOWNSHIP
OCEAN COUNTY NEW JERSEY
GORDON L. HART LAND SURVEYOR
N. J. LICENSE 15543 MANCHESTER TWP. N.J.
MAY 1979
REVISED NOVEMBER 1980 SCALE 1 INCH=100 FEET