

SHEET 3

REVISIONS		
DATE	NAME	No.
DEC. 1982	G.L.HART	L.S. 15543
JULY 1984	G.L.HART	L.S. 15543
DEC 1984	G.L.HART	L.S. 15543
NOV. 1986	FELLOWS, READ & ASSOCIATES	
NOV. 1987	FELLOWS, READ & ASSOCIATES	
NOV. 1988	FELLOWS, READ & ASSOCIATES	
NOV. 1989	FELLOWS, READ & ASSOCIATES	
06-30-96	M. GUERRIERO, P.L.S.	15926
12-31-97	T&M ASSOCIATES, RICHARD A. SCHULZ, P.L.S.	37607
09-30-98	"	37607
12-31-98	"	37607
10-31-99	RICHARD A. MORALLE, P.E. & P.L.S.	25863
08-31-00	"	"
11-30-01	"	"
09-30-02	"	"
11-30-02	"	GB25863
01-31-02	"	"
02-28-03	"	"
07-31-03	"	"
12-31-03	"	"
04-30-04	"	"
12-31-04	"	"
08-30-05	"	"
07-31-06	"	"
12-31-10	"	"
2/1/17	GLEN J. LLOYD P.L.S. (MASER)	GS37598
12/30/21	GLEN J. LLOYD P.L.S. (MASER)	GS37598
12/30/22	GLEN J. LLOYD P.L.S. (MASER)	GS37598
12/12/23	DAVID VON STEENBURG P.L.S. (MORGAN)	GS34500

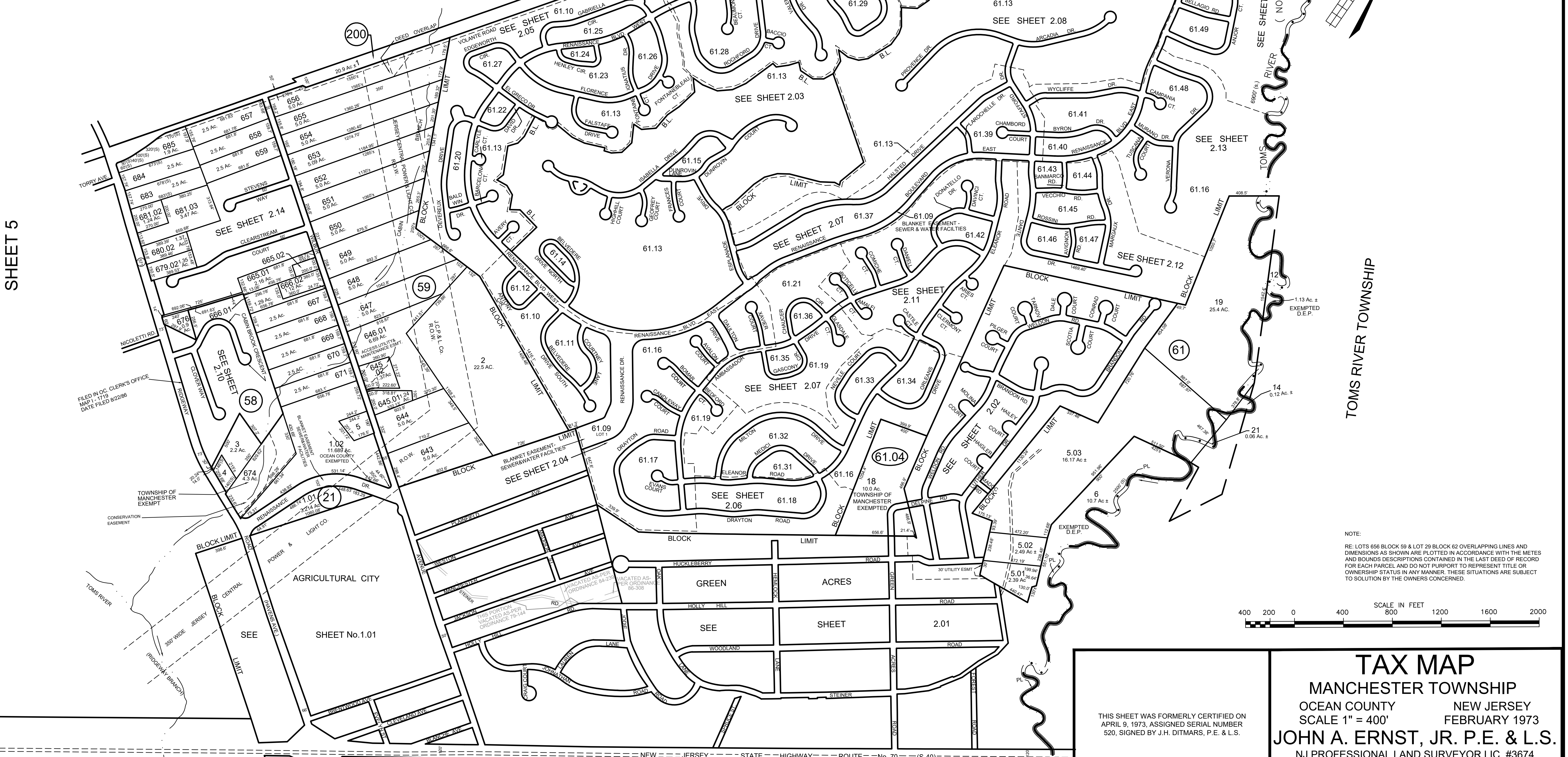

SHEET 5

SHEET 6

SHEET 1.01

SHEET 1

NOTE:
 RE: LOTS 656 BLOCK 59 & LOT 29 BLOCK 62 OVERLAPPING LINES AND DIMENSIONS AS SHOWN ARE PLOTTED IN ACCORDANCE WITH THE METES AND BOUNDS DESCRIPTIONS CONTAINED IN THE LAST DEED OF RECORD FOR EACH PARCEL AND DO NOT PURPORT TO REPRESENT TITLE OR OWNERSHIP STATUS IN ANY MANNER. THESE SITUATIONS ARE SUBJECT TO SOLUTION BY THE OWNERS CONCERNED.

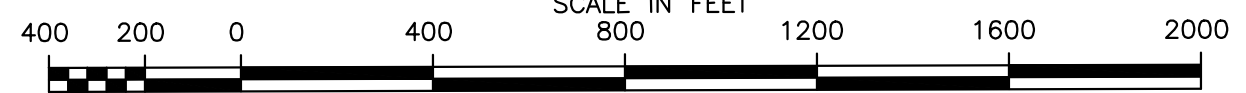

TAX MAP
 MANCHESTER TOWNSHIP
 OCEAN COUNTY NEW JERSEY
 SCALE 1" = 400' FEBRUARY 1973
JOHN A. ERNST, JR. P.E. & L.S.
 NJ PROFESSIONAL LAND SURVEYOR LIC. #3674
 BOWE, WALSH & ASSOC. INC. ENGINEERS

THIS SHEET WAS FORMERLY CERTIFIED ON APRIL 9, 1973, ASSIGNED SERIAL NUMBER 520, SIGNED BY J.H. DITMARS, P.E. & L.S.

THIS MAP HAS BEEN DRAWN USING COMPUTER-AIDED DRAFTING/DESIGN (CAD/D), BASED ON THE MAP PREPARED BY JOHN ERNST ON FEBRUARY 1973.