

SHEET 2

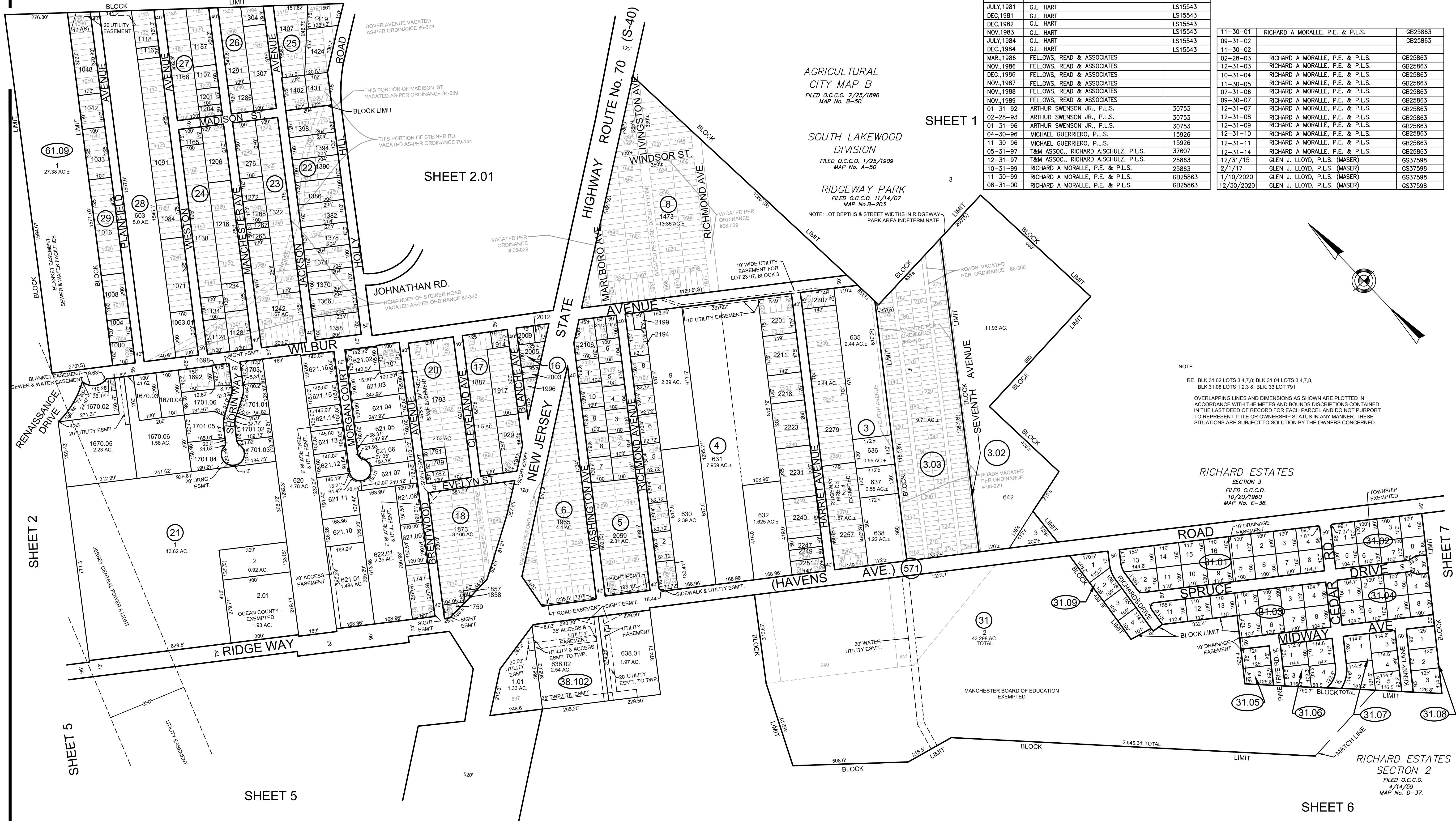

REVISIONS			
DATE	NAME	LIC. No.	
JULY, 1981	G.L. HART	LS15543	
DEC, 1981	G.L. HART	LS15543	
DEC, 1982	G.L. HART	LS15543	
NOV, 1984	G.L. HART	LS15543	
DEC, 1984	G.L. HART	LS15543	
MAR, 1986	FELLOWS, READ & ASSOCIATES		
NOV, 1986	FELLOWS, READ & ASSOCIATES		
DEC, 1986	FELLOWS, READ & ASSOCIATES		
NOV, 1987	FELLOWS, READ & ASSOCIATES		
NOV, 1988	FELLOWS, READ & ASSOCIATES		
NOV, 1989	FELLOWS, READ & ASSOCIATES		
01-31-92	ARTHUR SWENSON JR., P.L.S.	30753	
02-28-93	ARTHUR SWENSON JR., P.L.S.	30753	
01-31-96	ARTHUR SWENSON JR., P.L.S.	30753	
04-30-96	MICHAEL GUERRIERO, P.L.S.	15926	
11-30-96	MICHAEL GUERRIERO, P.L.S.	15926	
05-31-97	T&M ASSOC., RICHARD ASCHULZ, P.L.S.	37607	
12-31-97	T&M ASSOC., RICHARD ASCHULZ, P.L.S.	25863	
10-31-99	RICHARD A MORALLE, P.E. & P.L.S.	25863	
11-30-99	RICHARD A MORALLE, P.E. & P.L.S.	GB25863	
08-31-00	RICHARD A MORALLE, P.E. & P.L.S.	GB25863	

11-30-01	RICHARD A MORALLE, P.E. & P.L.S.	GB25863
09-31-02	RICHARD A MORALLE, P.E. & P.L.S.	GB25863
11-30-02		
02-28-03	RICHARD A MORALLE, P.E. & P.L.S.	GB25863
12-31-03	RICHARD A MORALLE, P.E. & P.L.S.	GB25863
10-31-04	RICHARD A MORALLE, P.E. & P.L.S.	GB25863
11-30-05	RICHARD A MORALLE, P.E. & P.L.S.	GB25863
07-31-06	RICHARD A MORALLE, P.E. & P.L.S.	GB25863
09-30-07	RICHARD A MORALLE, P.E. & P.L.S.	GB25863
12-31-07	RICHARD A MORALLE, P.E. & P.L.S.	GB25863
12-31-08	RICHARD A MORALLE, P.E. & P.L.S.	GB25863
12-31-09	RICHARD A MORALLE, P.E. & P.L.S.	GB25863
12-31-10	RICHARD A MORALLE, P.E. & P.L.S.	GB25863
12-31-11	RICHARD A MORALLE, P.E. & P.L.S.	GB25863
12-31-14	RICHARD A MORALLE, P.E. & P.L.S.	GB25863
12/31/15	GLEN J. LLOYD, P.L.S. (MASER)	GS37598
2/1/17	GLEN J. LLOYD, P.L.S. (MASER)	GS37598
1/10/2020	GLEN J. LLOYD, P.L.S. (MASER)	GS37598
12/30/2020	GLEN J. LLOYD, P.L.S. (MASER)	GS37598

AGRICULTURAL CITY MAP B
FILED O.C.C.O. 7/25/1896
MAP No. B-50.

SOUTH LAKEWOOD DIVISION
FILED O.C.C.O. 1/25/1909
MAP No. A-50

RIDGEWAY PARK
FILED O.C.C.O. 11/14/07
MAP No. B-203

NOTE: LOT DEPTHS & STREET WIDTHS IN RIDGEWAY PARK AREA INDETERMINATE.

NOTE:
RE: BLK 31.02 LOTS 3,4,7,8; BLK 31.04 LOTS 3,4,7,8.
BLK 31.08 LOTS 1,2,3 & BLK 33 LOT 791

OVERLAPPING LINES AND DIMENSIONS AS SHOWN ARE PLOTTED IN ACCORDANCE WITH THE METES AND BOUNDS DESCRIPTIONS CONTAINED IN THE LAST DEED OF RECORD FOR EACH PARCEL AND DO NOT PURPORT TO REPRESENT TITLE OR OWNERSHIP STATUS IN ANY MANNER. THESE SITUATIONS ARE SUBJECT TO SOLUTION BY THE OWNERS CONCERNED.

RICHARD ESTATES
SECTION 3
FILED O.C.C.O.
10/20/1960
MAP No. E-36.

RICHARD ESTATES
SECTION 2
FILED O.C.C.O.
4/14/59
MAP No. D-37.

TAX MAP

MANCHESTER TOWNSHIP
OCEAN COUNTY NEW JERSEY
SCALE 1" = 200' JANUARY 2020
GLEN J. LLOYD
NJ PROFESSIONAL LAND SURVEYOR LIC. #GS37598
MASER CONSULTING P.A.
331 NEWMAN SPRINGS RD., STE.203, RED BANK, NJ 07701

THIS SHEET WAS FORMERLY CERTIFIED ON APRIL 9, 1973, ASSIGNED SERIAL NUMBER 520, SIGNED BY J.H. DITMARS, P.E. & L.S.

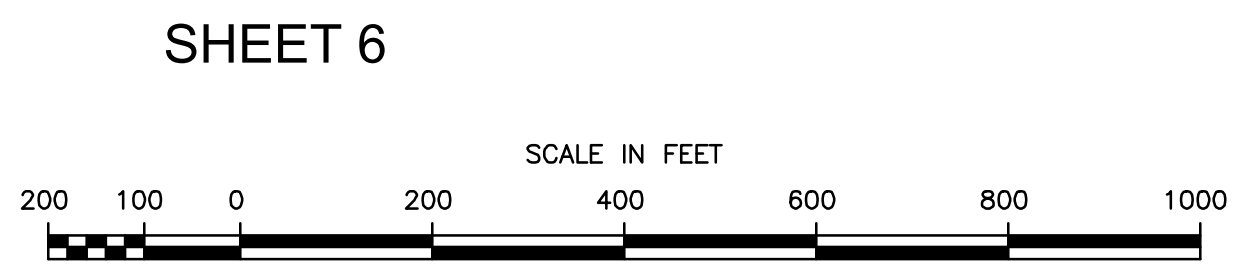

THIS MAP HAS BEEN REDRAWN USING COMPUTER-AIDED DRAFTING/DESIGN (CAD/D). BASED ON THE MAP PREPARED BY JOHN A. ERNST, JR. P.E. & L.S. FEBRUARY 1973.