

DATE	NAME	NO.
DEC. 1981	G.L.HART	L.S. 15543
DEC. 1982	G.L.HART	L.S. 15543
NOV. 1983	G.L.HART	L.S. 15543
JULY 1984	G.L.HART	L.S. 15543
DEC. 1984	G.L.HART	L.S. 15543
MARCH 1986	FELLOWS, READ & ASSOCIATES	
NOV. 1987	FELLOWS, READ & ASSOCIATES	
NOV. 1989	FELLOWS, READ & ASSOCIATES	
11-30-04	RICHARD A. MORALLE, P.E. & P.L.S.	6825863
07-31-05	"	"
11-30-05	"	"
07-31-06	"	"
12-31-06	"	"
04-30-08	"	"
12-31-11	"	"
12-31-13	"	"

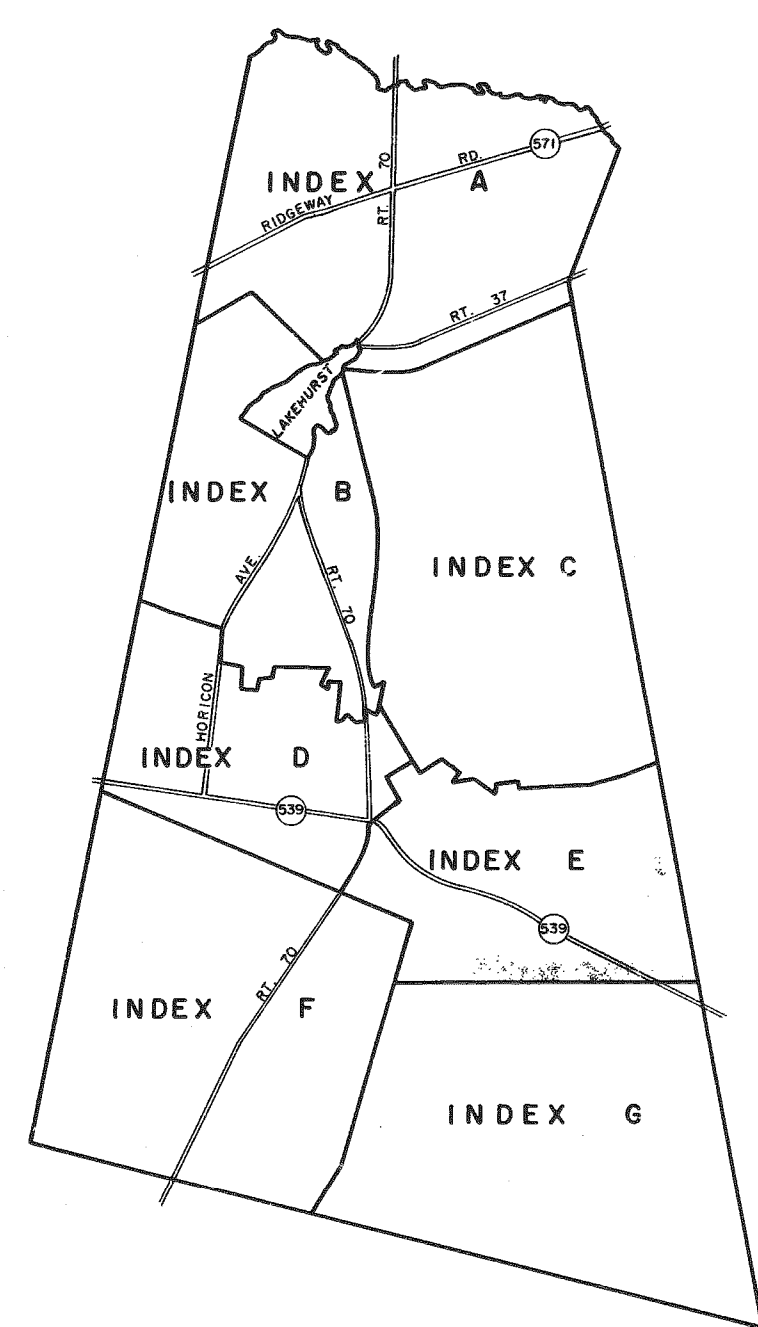
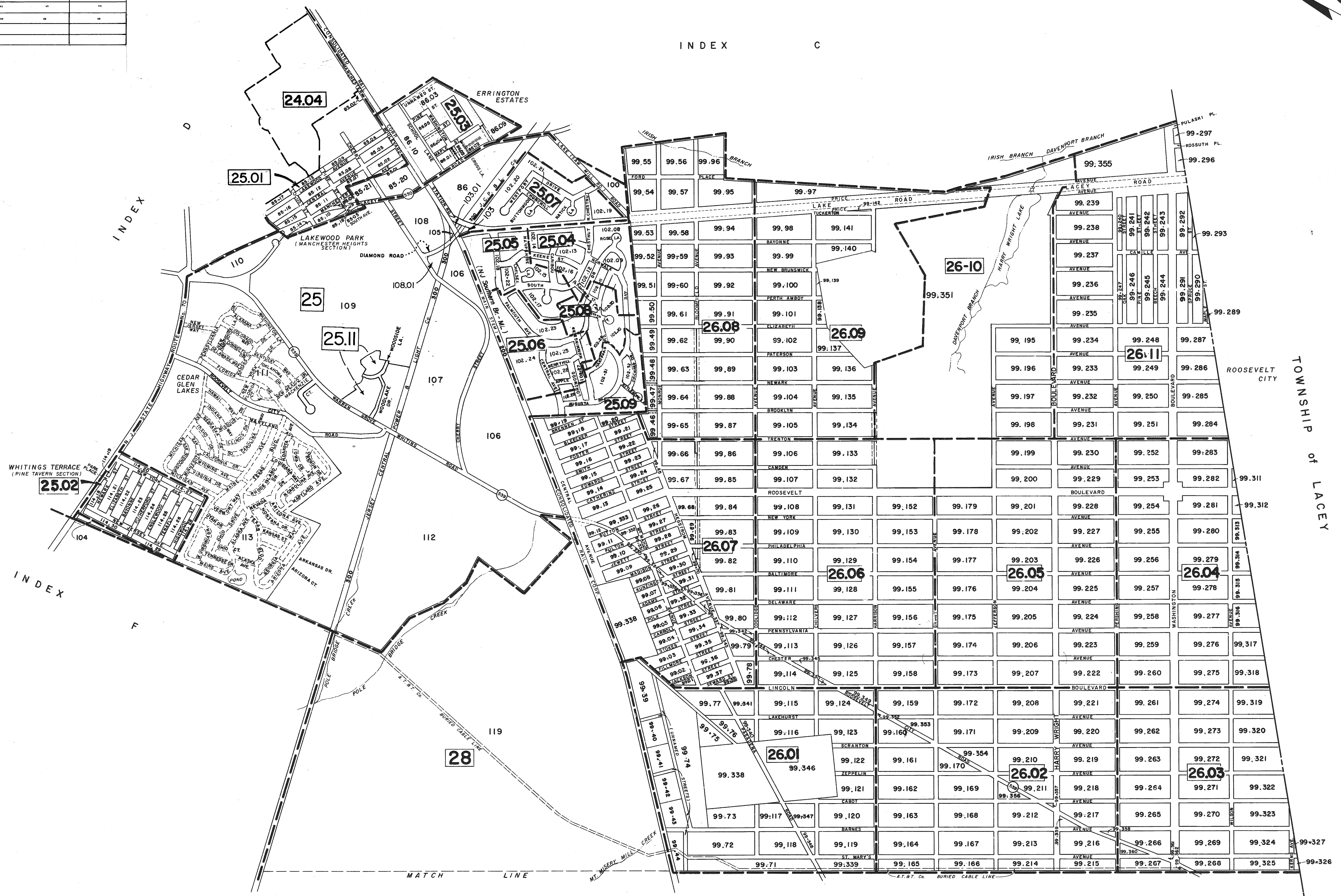
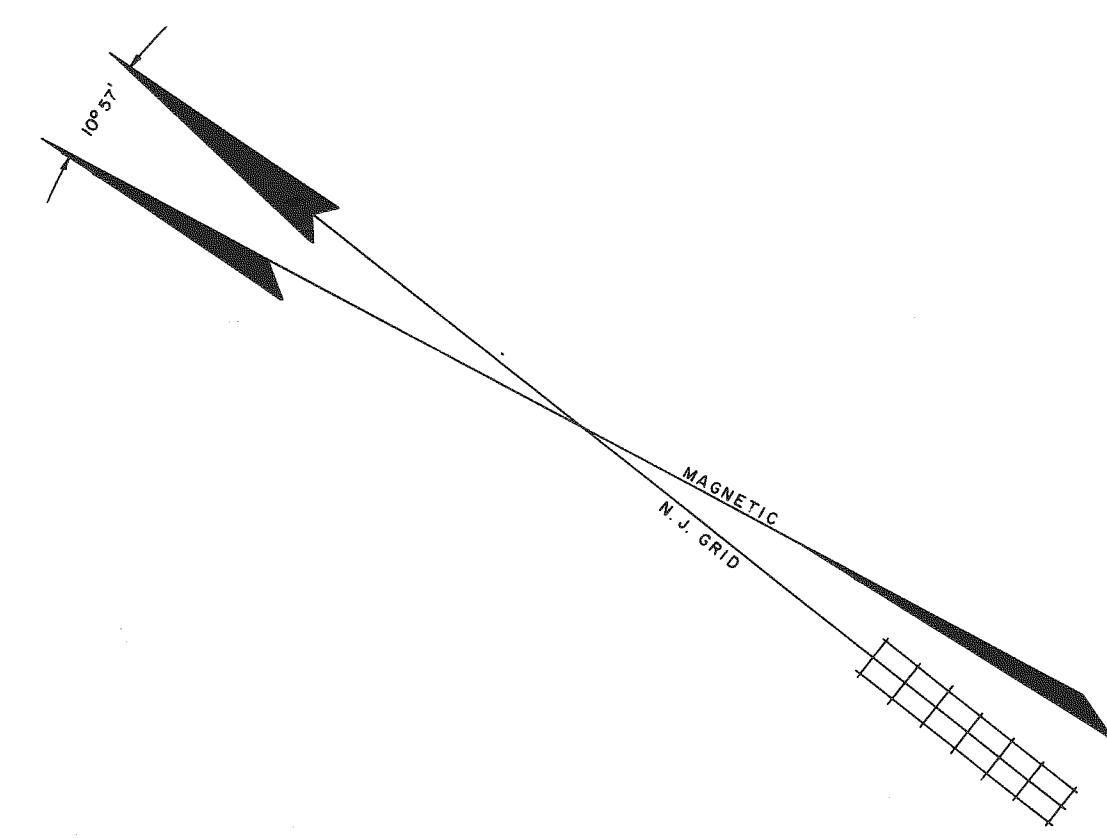

**LEGEND**

- DETAIL SHEET NO.
- BLOCK LIMIT
- DETAIL SHEET LIMIT
- COUNTY ROUTE
- BLOCK NUMBER

THE AREAS, BOUNDARIES AND DIMENSIONS SHOWN ON THIS TAX MAP ARE DERIVED FROM GROUND SURVEYS, AERIAL SURVEYS, AND RECORDED PLATS, MAPS, DEEDS, AND WILLS AND ARE TO BE USED FOR ASSESSMENT PURPOSES ONLY.

I HEREBY CERTIFY THAT THIS MAP AND THE SURVEY HAS BEEN MADE UNDER MY IMMEDIATE SUPERVISION, AND COMPLIES WITH THE LAWS OF THE STATE OF NEW JERSEY.

*John A. Ernst, Jr.*  
JOHN A. ERNST, JR., P.E. & L.S. LIC. NO. 3674

I HEREBY CERTIFY THAT THIS MAP AND THE SURVEY HAS BEEN MADE UNDER MY IMMEDIATE SUPERVISION, AND COMPLIES WITH THE LAWS OF THE STATE OF NEW JERSEY.

*Gordon L. Hart*  
GORDON L. HART, L.S. LIC. 15543

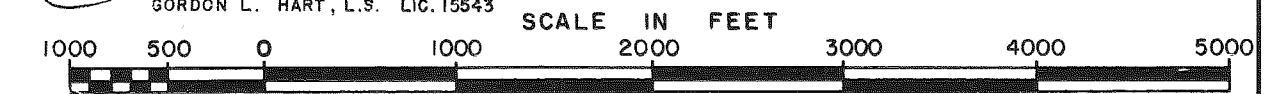

APPROVED AS TO ACCURACY FOR THE PURPOSES OF THE PROVISIONS OF CHAPTER 174 OF THE STATUTES OF NEW JERSEY AS AMENDED.

*[Signature]*  
P.E. & L.S.  
LIC. NO. 5763  
JUN 19 1973 SERIAL NO. 5763

NEW JERSEY DEPARTMENT OF TREASURY

APPROVED AS TO ACCURACY FOR THE PURPOSES OF THE PROVISIONS OF CHAPTER 174 OF THE STATUTES OF NEW JERSEY AS AMENDED.

*[Signature]*  
P.E. & L.S. #5007  
APR 9 1973 SERIAL NO. 520

TAX MAP  
**MANCHESTER TOWNSHIP**  
OCEAN COUNTY NEW JERSEY

TWP. ENGINEER JOHN A. ERNST, JR. P.E. & L.S.  
N.J. LICENSE 3674 TOMS RIVER, N.J.

RECOMPILED & REDRAWN FEBRUARY 1973  
REVISED NOVEMBER 1980 SCALE 1 INCH = 1000 FEET